The Cooked Bawbee

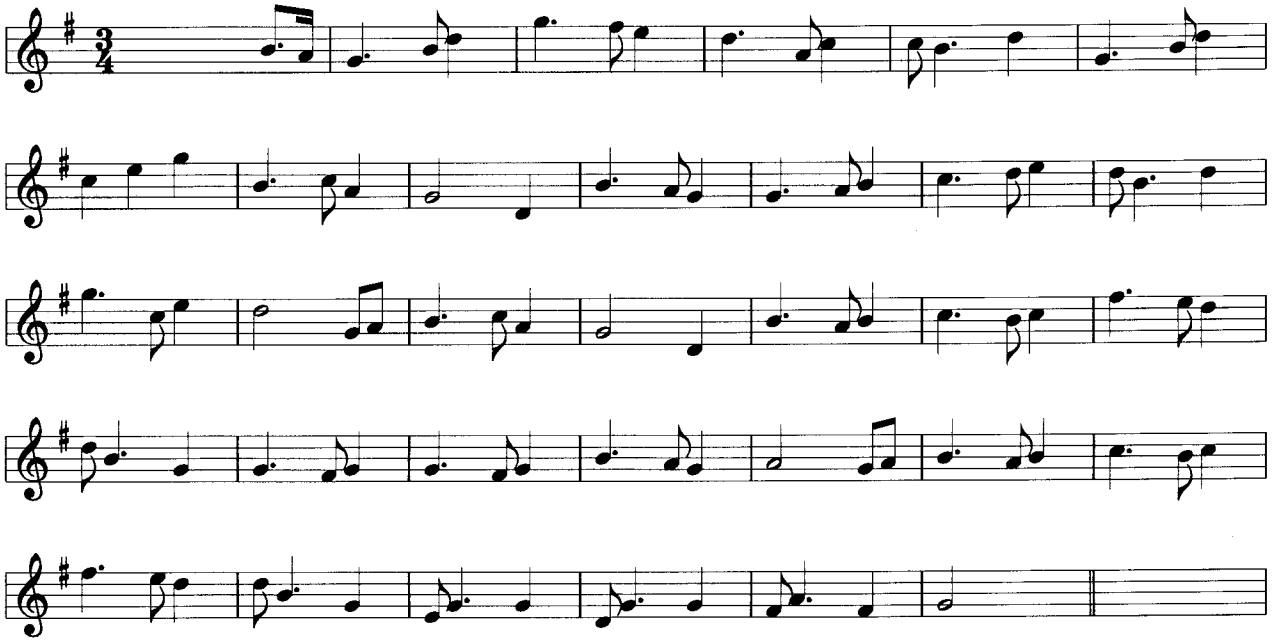
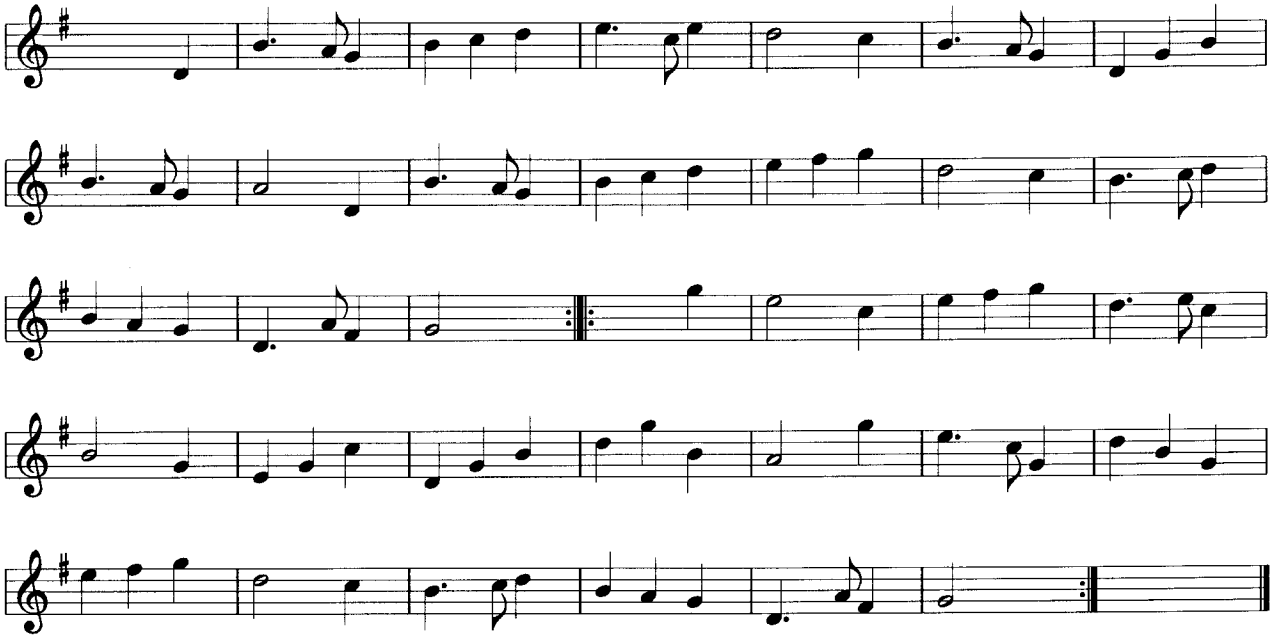
Brafferton Village (Kathryn Tickell)