Four O'Clock in the Morning

Mary Graham
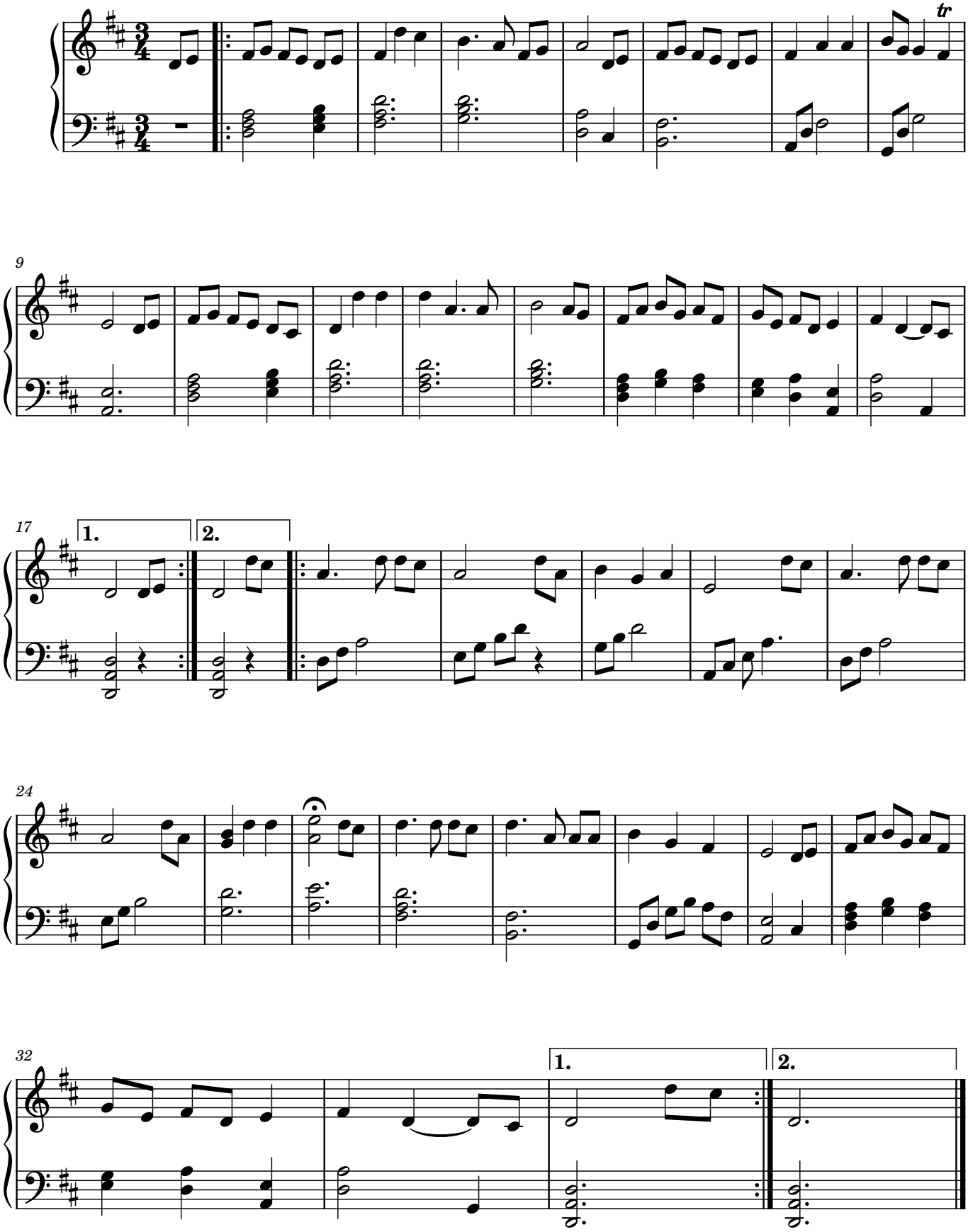
Julia Thomas