Hellebore

Subtitle
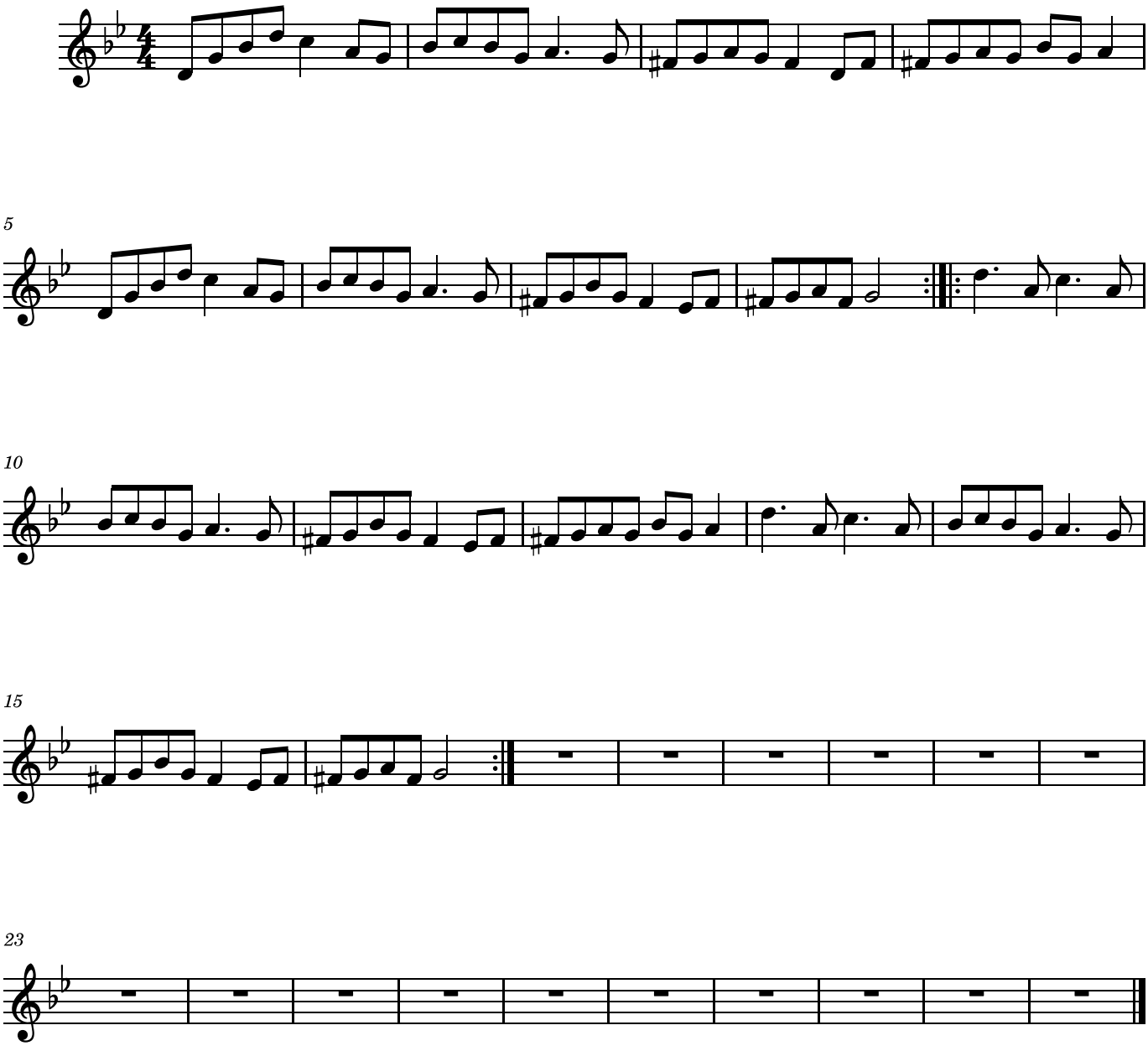
Toon Van Mierio