Roslin Castle
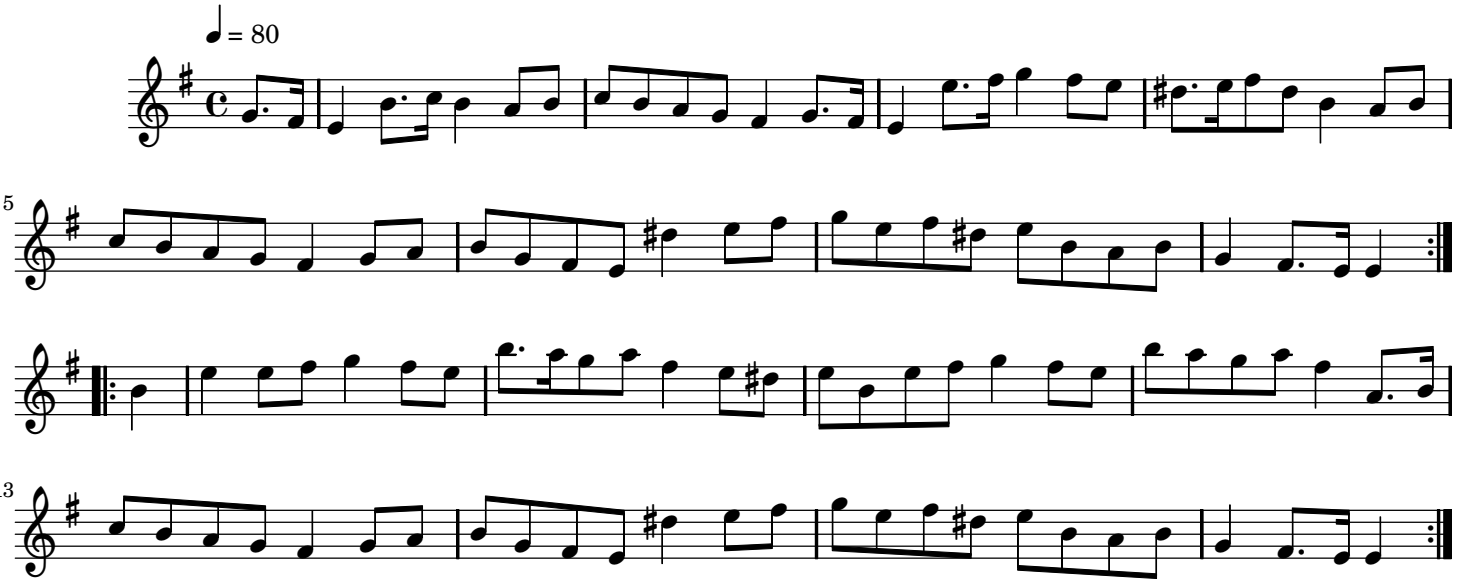
Traditional Scottish