Don Bewnans
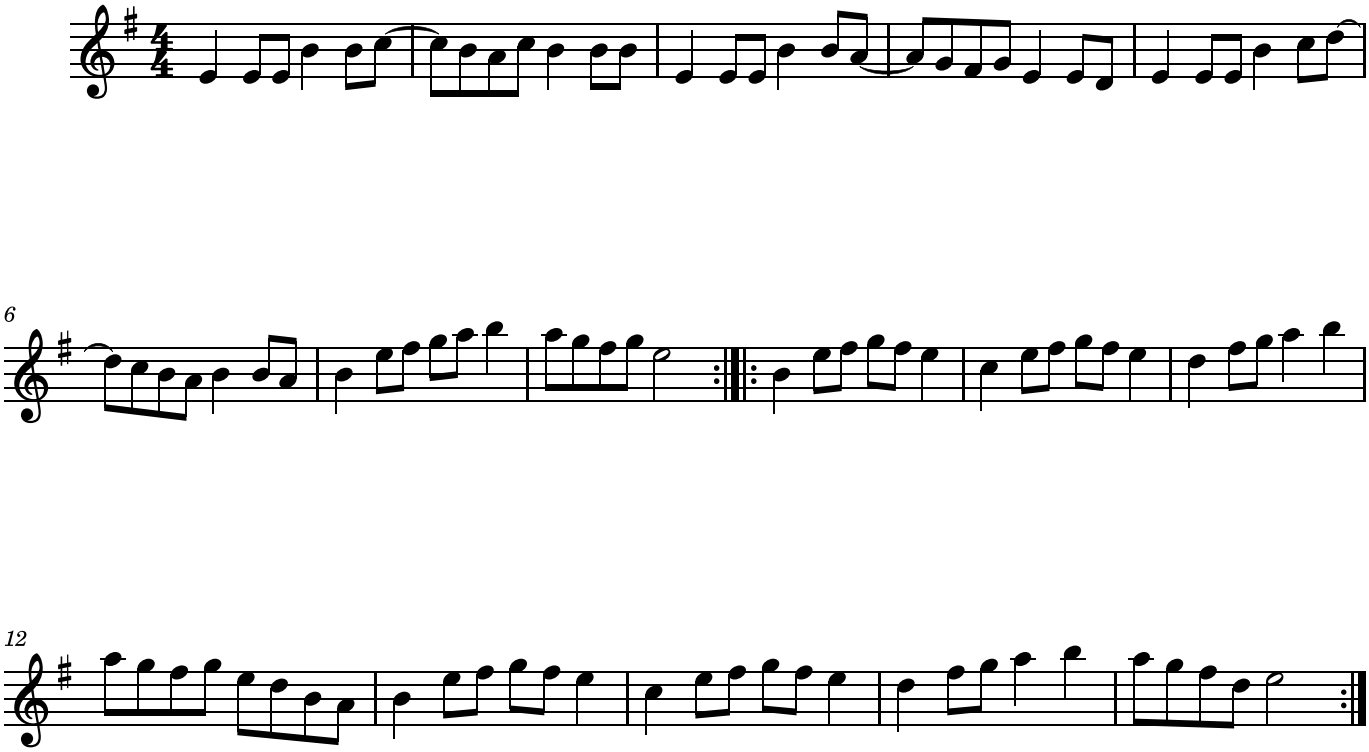
Mike O'Conner