Farewell to the Creeks
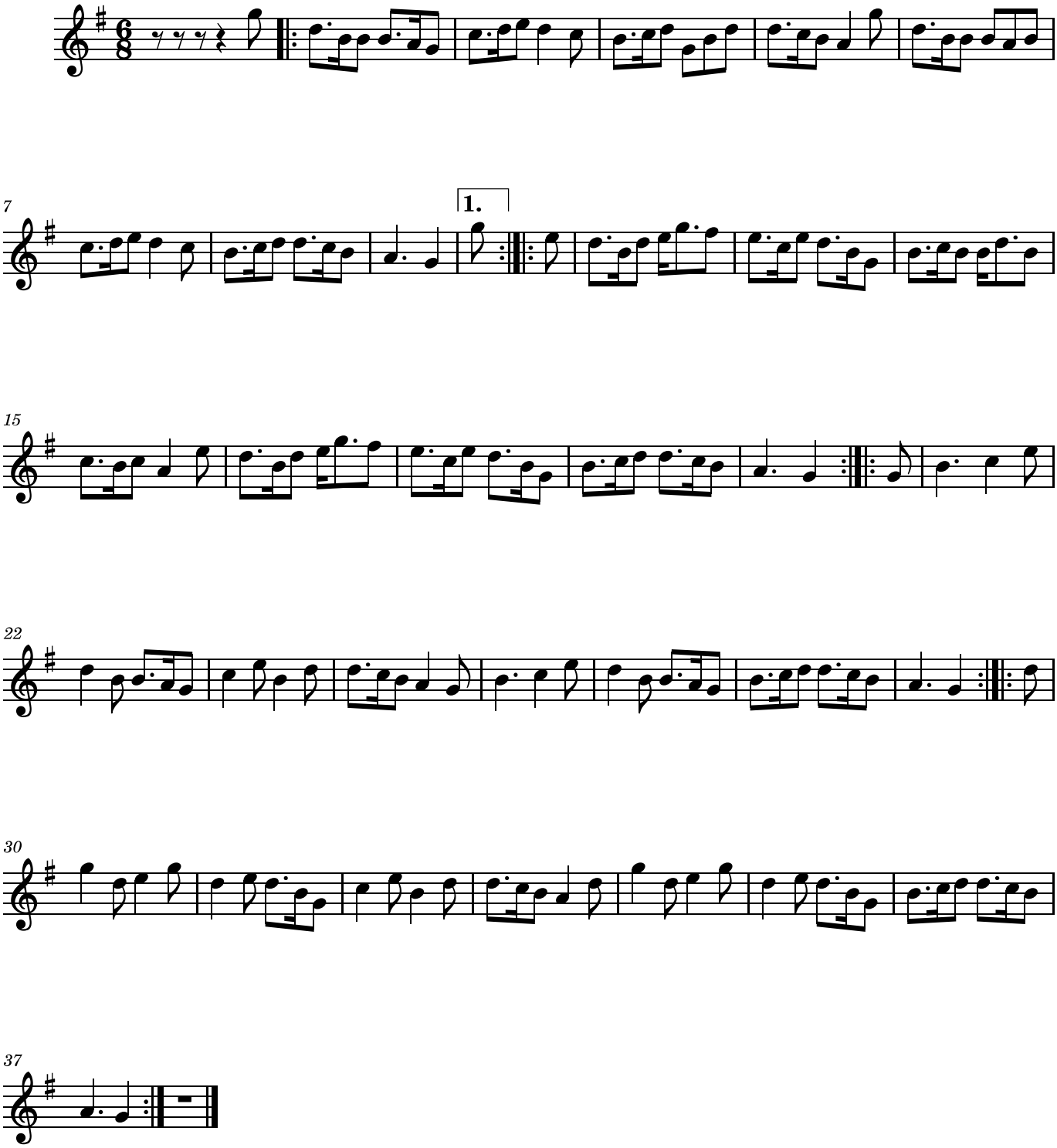
Pipe Major James Robertson