The Rose of Raby
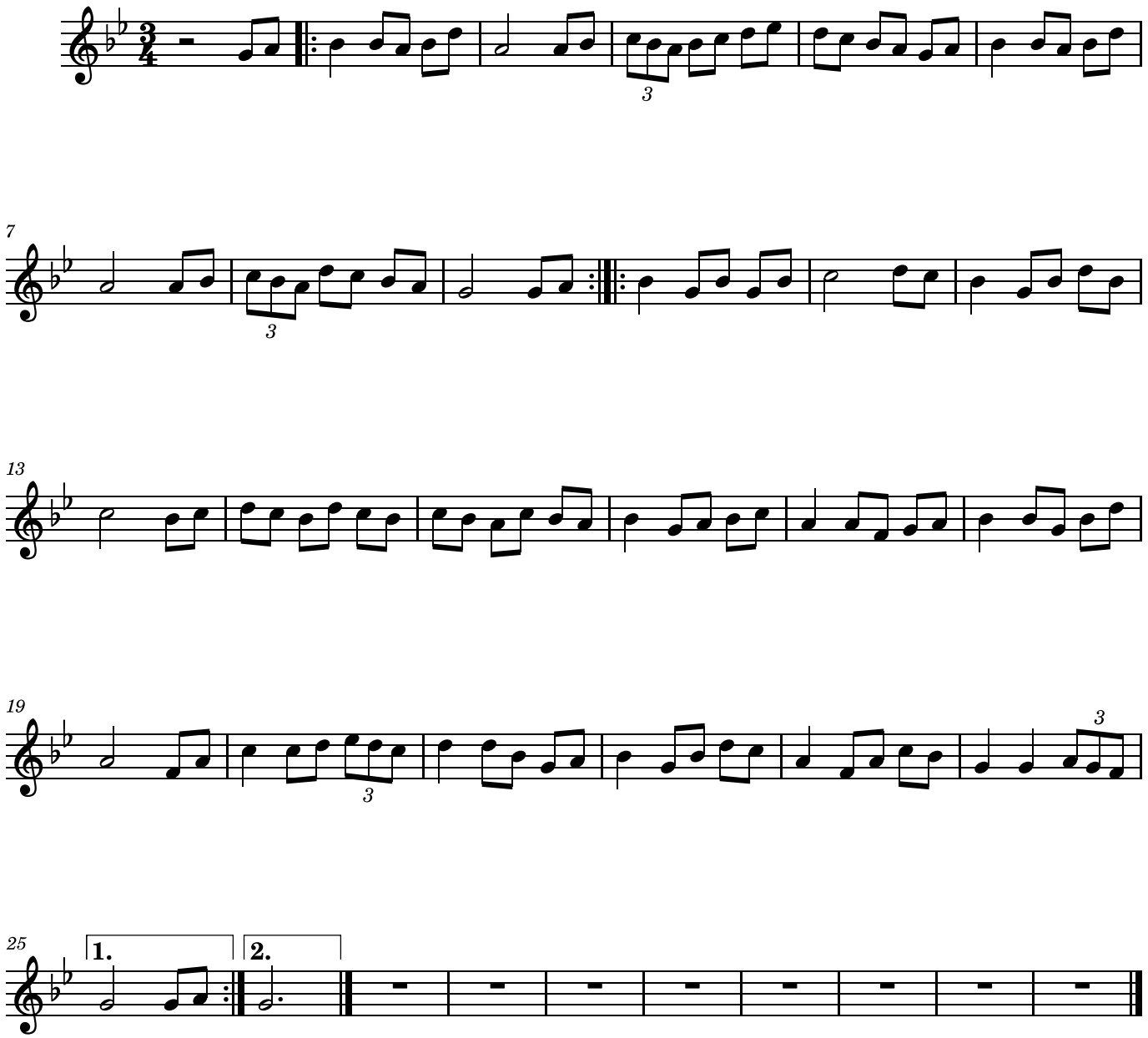
Dave Shaw