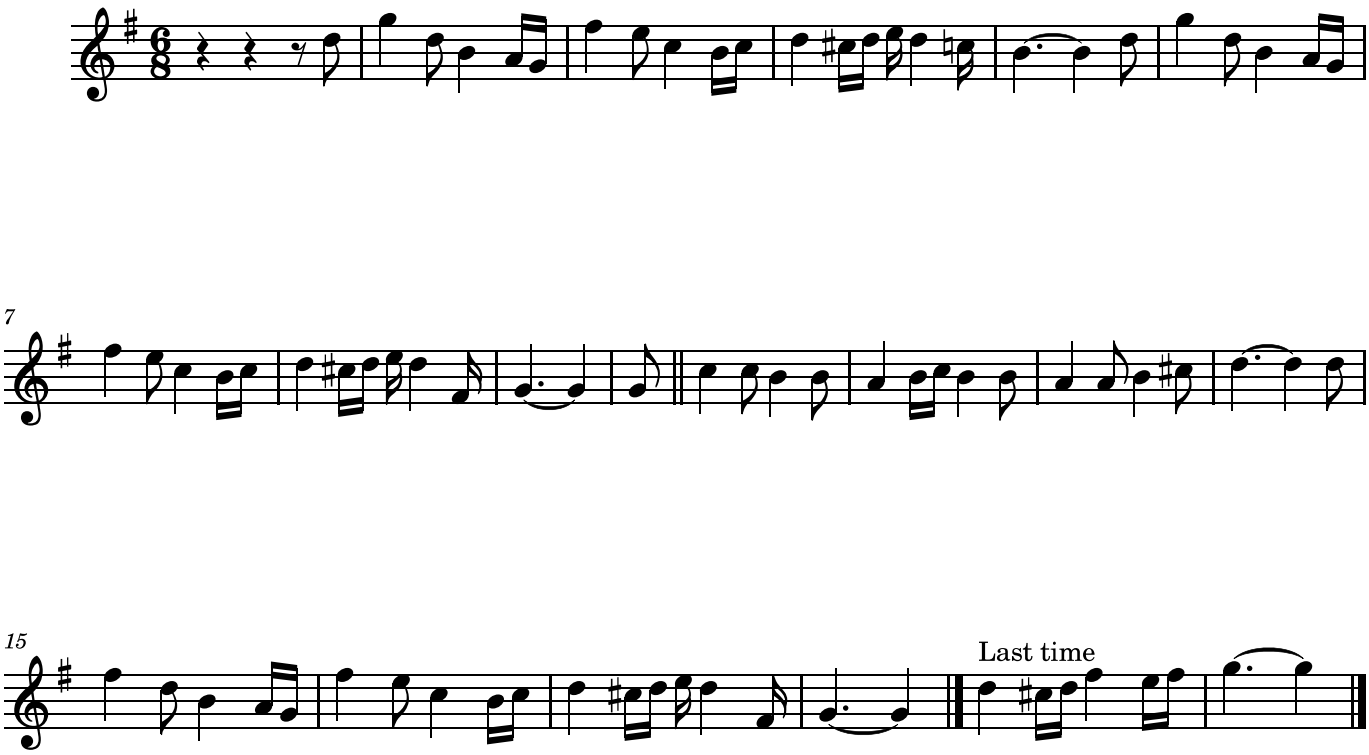Sweet Hesleyside